

NH Broadband Mapping & Planning Program:

Broadband Connectivity at NH Community Anchor Institutions

- | | |
|----------------------------|---------------------------------------|
| K-12 School | Public Safety |
| ● Yes | ● Yes |
| ○ No/Unknown | ○ No/Unknown |
| Library | University/College |
| ● Yes | ● Yes |
| ○ No/Unknown | ○ No/Unknown |
| Medical/Health Care | Other Community - Governmental |
| ● Yes | ● Yes |
| ○ No/Unknown | ○ No/Unknown |
| Other Features | Other Community - Non-Gov. |
| 👉 Interstate | ● Yes |
| 🗺️ County boundary | ○ No/Unknown |
| 🌊 Lakes and ponds | |
| 🌿 Conservation land | |

This map displays broadband access information reported to the NH Broadband Mapping & Planning Program as of September 30, 2014.

For the purposes of this program, broadband is defined as access that is at least 768 kbps downstream and 200 kbps upstream.

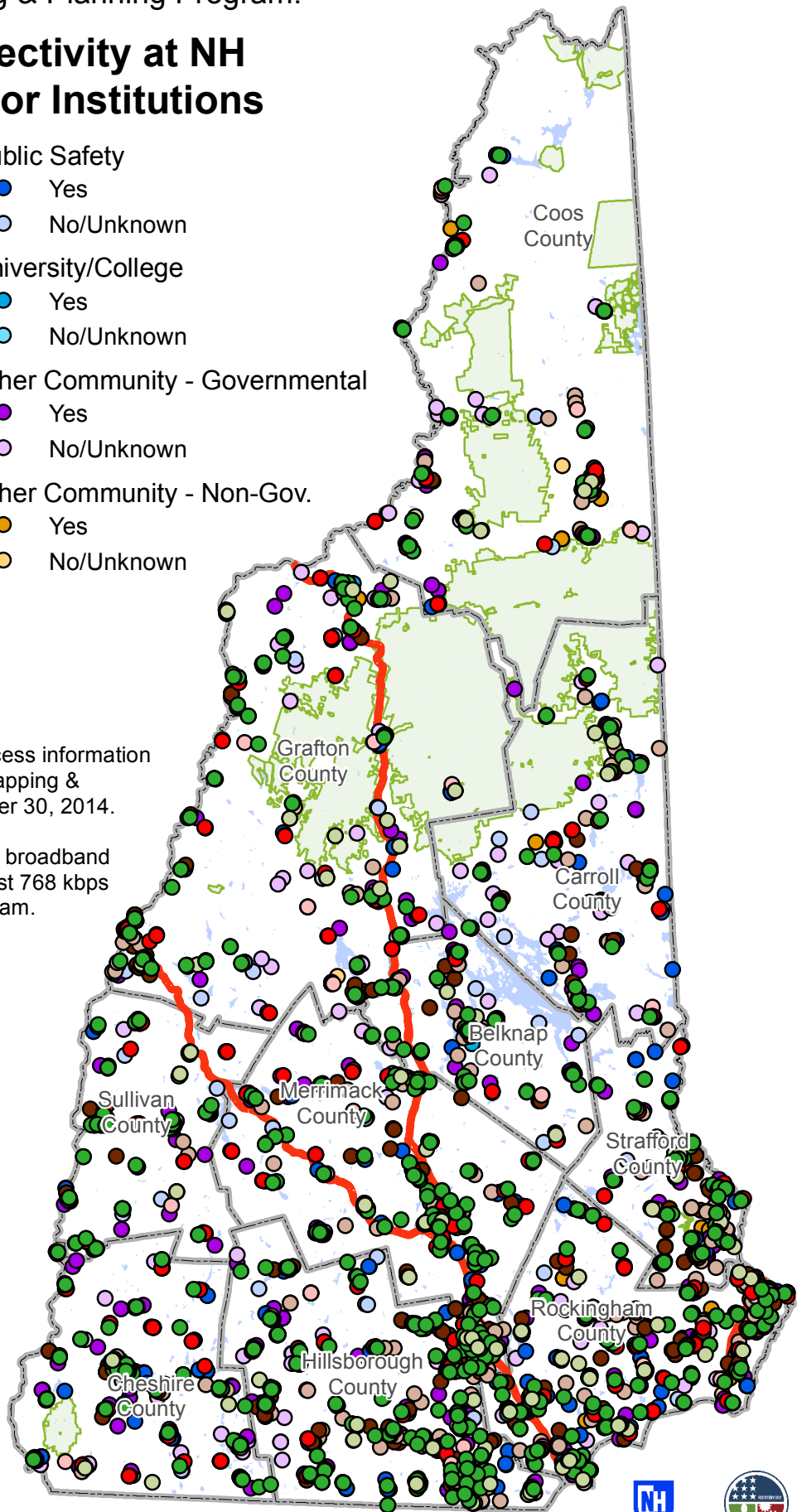

Please visit the NHBMP web site: iwantbroadbandnh.org

